

American Horse Council  
 State Horse Council Advisory Committee  
 Fall Issues Forum

November 6, 7 & 8 2009

**REGISTRATION**

Deadline: Friday October 30, 2009

Make check payable to AHC and mail to:

American Horse Council

1616 H Street NW

7th floor

Washington, DC 20006

Name of Horse Council (or group or individual): \_\_\_\_\_

Business Address: \_\_\_\_\_

City: \_\_\_\_\_ ST: \_\_\_\_\_ Zip: \_\_\_\_\_

Group Contact Name: \_\_\_\_\_

Group Contact Phone: \_\_\_\_\_

Group Contact E-Mail: \_\_\_\_\_

NAME	REGISTRATION FEE	INDIVIDUAL TOTAL	PLEASE INDICATE SPECIAL DIETARY NEEDS FOR SATURDAY LUNCHEON*	FRIDAY TOURS AND DINNER? (Yes/No)
	\$75			
	\$75			
	\$75			
	\$75			
	\$75			
	\$75			
	\$75			
	\$75			
	<b>GRAND TOTAL</b>			

\*Saturday luncheon will be plate service – not buffet. Therefore, to the best of its ability, the Holiday Inn East will accommodate special dietary needs. These include: vegetarian, vegan, lactose intolerance, food allergies if they are advised ahead of time.

Keynote address will be given by US Rep Glenn Thompson, US House Agriculture Committee



Pennsylvania Equine Council

# TENTATIVE AGENDA

## **Friday, November 6, Tours and Dinner**

*Registration upon check in*

Committee meeting rooms will be available if needed. Please contact Joan Pauley 1.888.304.0281 if a SHCAC Sub-committee is intending to meet prior to the groups' departing on the tours.

**1:00 P.M. Tours:** *Eby Trailer Manufacturing Plant  
Environmental Issues Farm Visit*

**Dinner:** *Shady Maple Restaurant – A Pennsylvania Dutch Smorgasbord.*

Visit <http://www.shady-maple.com/smorgasbord> for more information.

## **Saturday, November 7, Environmental Horse Keeping Forum**

*Registration 8:30 A.M. Start 9 A.M. To 4:00 P.M.*

Note: Some presentations will be by panels

*Wendy E Vaala, VMD, Sr. Equine Technical Service Veterinarian, Intervet Schering-Plough Animal Health- Neonatal and Parasite Resistance*

*Michael Brubaker, State Conservation Commission, Pa Dept of Agriculture. - Horse Farms and Water Quality Regulations, Act 38*

*Frank Schneider PA Dept. of Environmental Protection, Nutrient Management Enforcement*

*Jana Malot, State Resource Conservationist, USDA Natural Resources Conservation Service- \$\$\$ Matching Conservation Funds for Equine*

*Amy C. Skvarka-Welker, Nutrient Management Specialist, Cumberland Valley Cooperative - Best Management Practices (BMPs) and Horse Keeping*

**KEYNOTE LUNCHEON SPEAKER:**  
**U.S. Representative Glenn Thompson**

*Donna Faulk, Forage/Agronomist, PSU Extension Educator, - How to Set Goals for Your Pastures*

*Burt Staniar, PhD Penn State University Assistant Professor of Equine Science - Grasses, Sugars and Laminitis*

*Ann Swinker, PhD State Extension Horse Specialist, Penn State University – Manure the Renewable Resource*

*Suzette Truax, South Central Grazing Specialist, USDA Natural Resources Conservation Service - Healthy Horse Environments; Resources*

*Nutrient Management Regulations Impact on the U.S. Equine Industry*

*Pennsylvania Equine Reception (American Horse Council Update, Jay Hickey)*

## **Sunday, November 8 SHCAC Business Meeting**

*Registration & Breakfast: 8:30 A.M. After breakfast. we will break into 2 groups:*

- 1) SHCAC business meeting ending at Noon*
- 2) PEC Annual meeting – Until 4 p.m.*



**HOTEL INFORMATION** – Individual attendees should make reservations directly with the hotel. Please identify the reservation as “State Horse Council Advisory Committee”.

Holiday Inn features: an indoor recreational facility for the whole family with indoor pool, poolside food service, pool table, ping-pong, foosball and air hockey. Along with the 110-foot long, hourglass shaped pool, you'll enjoy the fitness center and year round outdoor Jacuzzi

**THE HOLIDAY INN HAS AIRPORT SHUTTLE SERVICE AVAILABLE**

**Harrisburg East Holiday Inn,**

**4751 Lindle Road, Harrisburg, PA 17111**

**PEC or SHCAC Block: Standard Double room - \$99/night**

**For reservations, call: 717.939.7841**



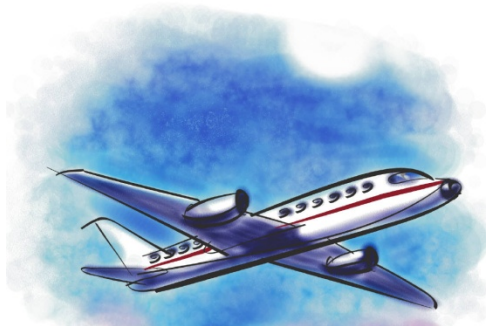

## AIRPORT INFORMATION

### **Harrisburg International Airport has service to most major cities in the US.**

As you arrive at Harrisburg International Airport, there are a number of options available to you to complete your journey. Rental car agencies, taxi service, bus service, and hotel shuttles are located on the first floor of the Multi-Modal Transportation Facility.

#### **Hotel Shuttle Bus Service**

The Harrisburg East Holiday Inn provides shuttle bus service to and from the hotel for their registered guests. Phones for some of these hotels are available in the baggage claim area on the lower level. Hotel Shuttle Service is subject to change without notice and hours vary.

#### **Taxi Service**

Should you need taxi service from the airport, please proceed to the center of the first floor of the parking garage just beyond the rental-car counters to meet a waiting taxi. Or you can contact the American Taxi Company at 717.901.8294

#### **Rental Car Companies**

Travelers can rent cars from the following rental car companies on the 1<sup>st</sup> floor of the Multi-Modal Transportation Facility, adjacent to the terminal.

Avis	717.948.3721
Budget	717.944.4019
Enterprise	717.948.5810
Hertz	717.944.4081
National	717.948.0390
Thrifty	717.944.9024



Shady Maple Restaurant



Eby Trailer

# SEE YOU IN NOVEMBER!!